

the 1944

REVONAH

Phyllis Fanning
A D T T

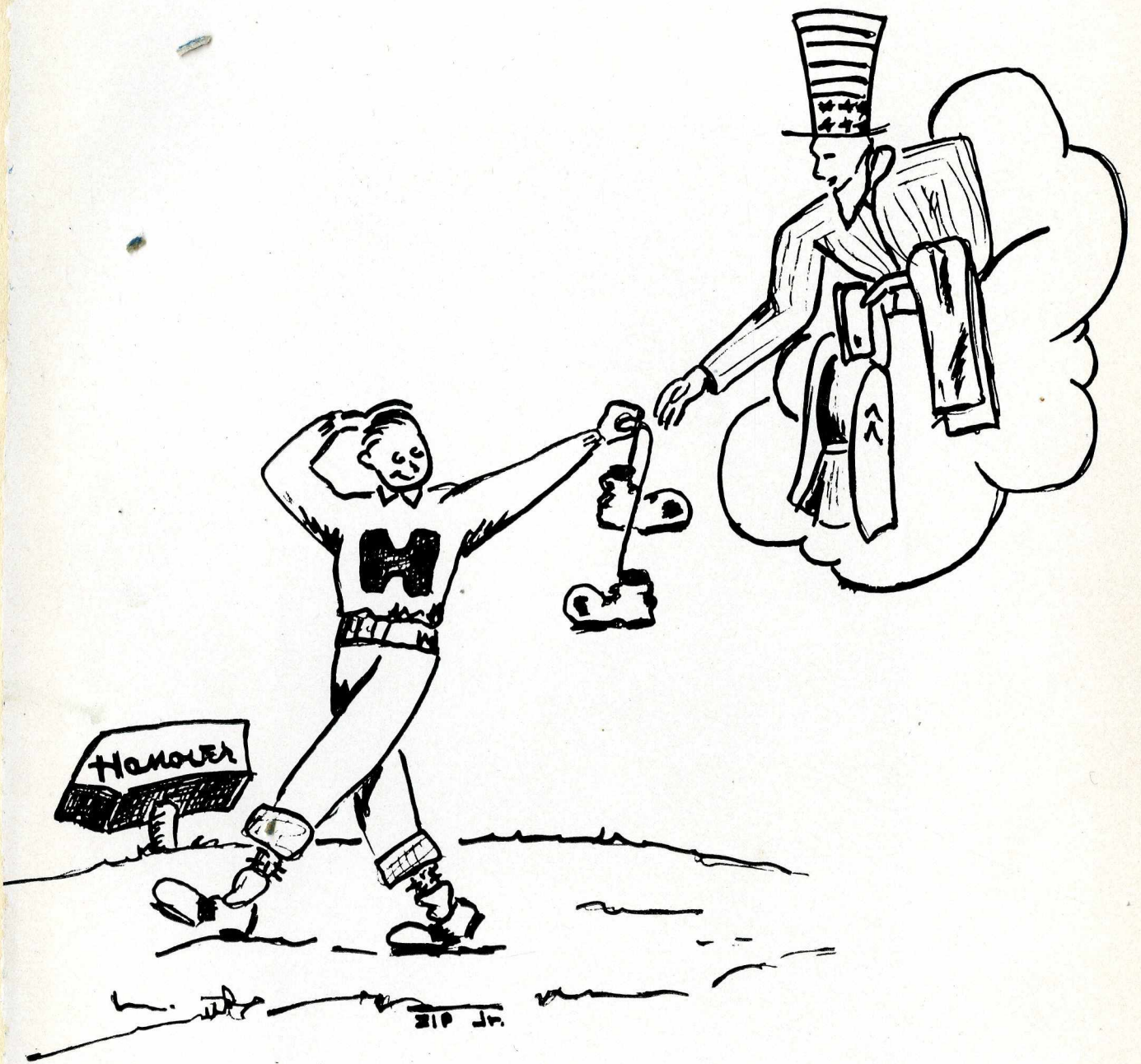

Editors

JESSIE RUTH BOBB
HARRIETT THURSTON

Business Manager

MARJORIE HUNGATE

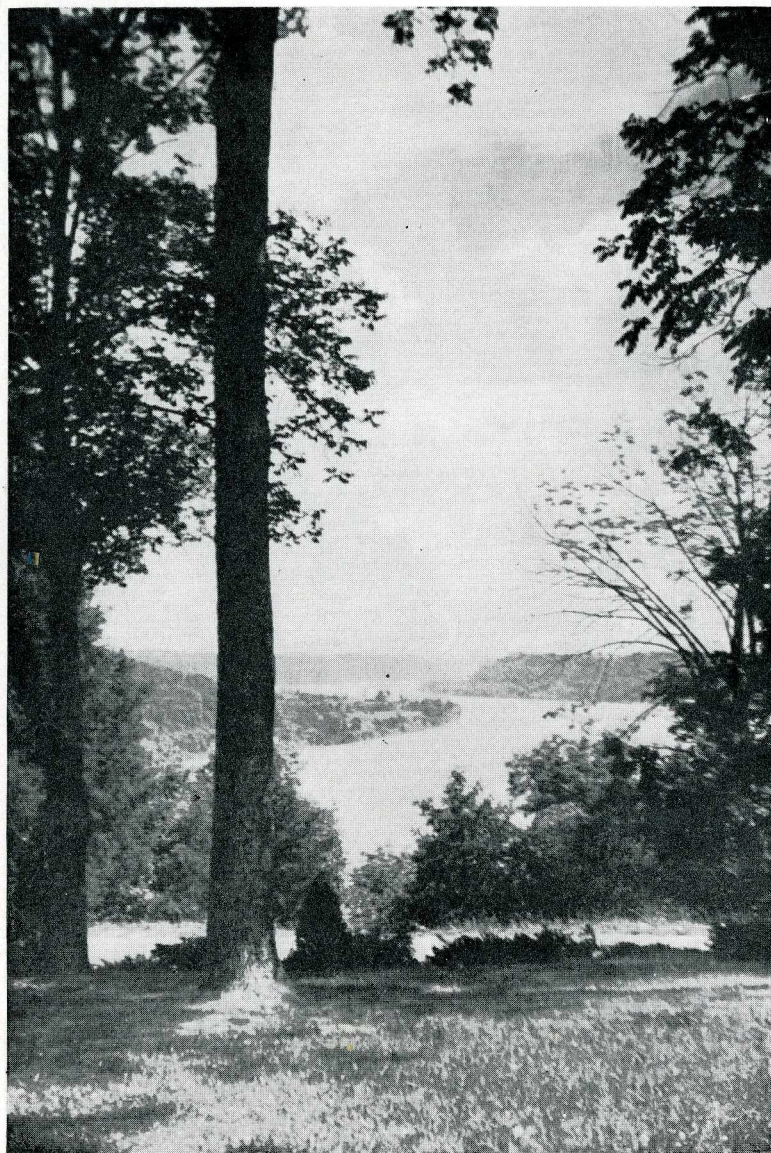

Down the Ohio

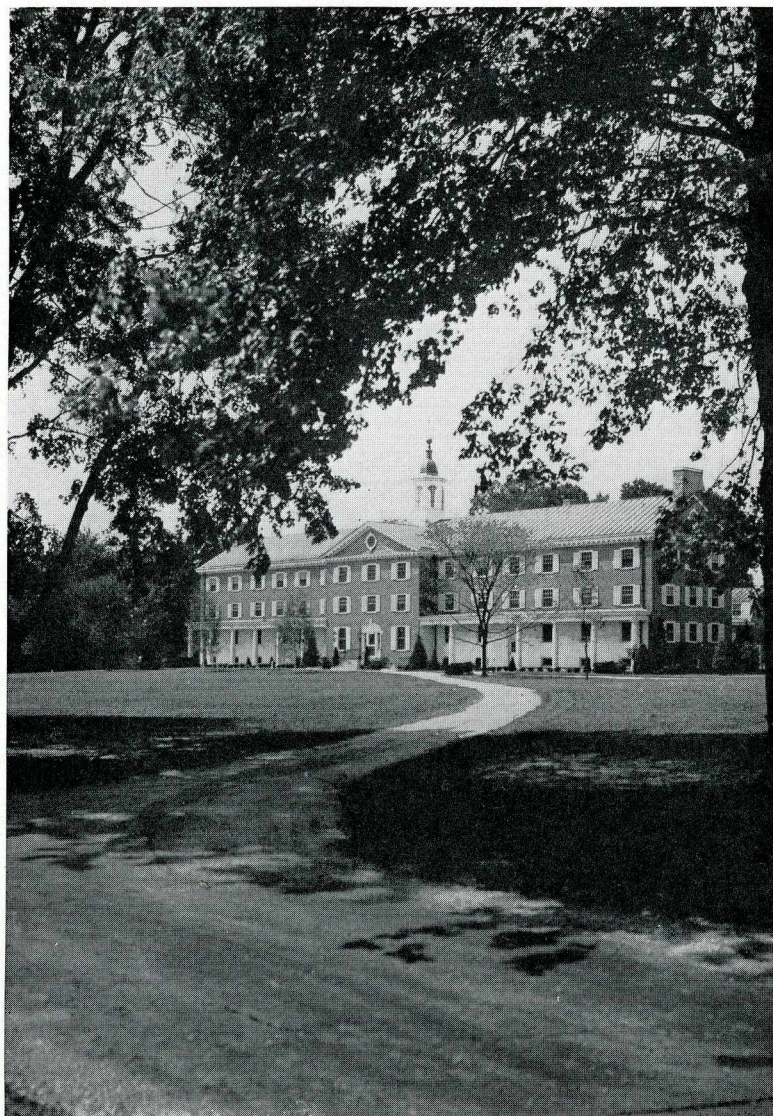

Donner Hall, Women's Residence

This is a picture of Hanover College, 1944. It is a true picture, without pretense that she is unchanged. She is smaller, yes, and so the Revonah is smaller. Yet in both of them the ever-living spirit of Hanover burns brightly, and we proudly meet the challenge to keep it alive as we turn our eyes eagerly to the future.

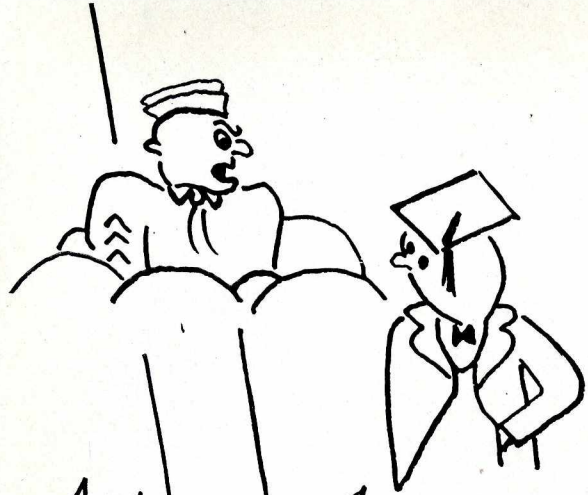

from Sarg. To Prof. —
FACULTY
CLASSES

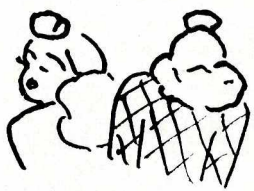

from Quartet To Duo —
ACTIVITIES

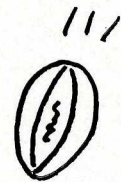
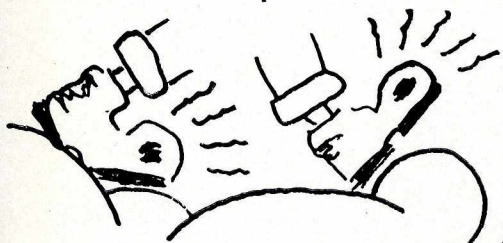

from Shoe leather To
Tea Skin —
GAMES

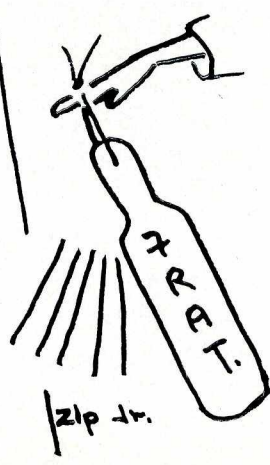
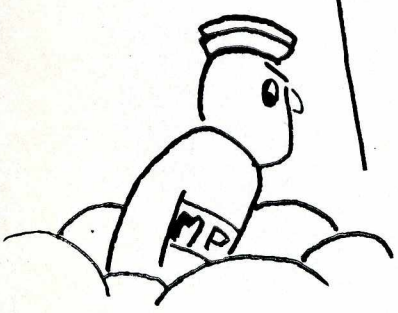

From M.P. To Fraternity —
ORGANIZATIONS

Dedication

*Our memory of you is vivid as you fight to preserve
the right to join us in building the Hanover of the future.
To you, Hanover service men and women, we respectfully
dedicate the 1944 Reunion.*



Service Roll

A
James A. Abbott
Clifford Adams
Martha D. Adams
Mary E. Adams
Fred Keith Addison
Jack W. Aikin
Robert A. Aikin
George C. Allen
Herman F. Allen
Wolford W. Allen
Charles D. Allison
John Philip Allison
Herbert M. Alton
John Alvis
John Ambrose
George E. Amick
Robert J. Amick
Marvin C. Amos
Lester C. W. Anders
Harry A. Anderson
Edward M. Ashley
Kendall M. Ashley, Jr.
Lawrence M. Averitt

B
James Ferris Baker
William C. Barber
Robert H. Barbour
Frank B. Bard
Robert C. Barnes
Roy L. Barnes
William Richard Barnes
Charles W. Barnett
Robert V. Barnett
David P. Baumann
James C. Baxter
R. Brooks Baynes
Emma Rozella Beck
Lawrence J. Becker
Forrest D. Beemish
Charles O. Beer
Nelson R. Beer
Jack Beeson
Harlan R. Behrendt
Donald L. Behnke
Roy H. Behnke
Edwin Bruce Bell
Harold N. Bell
Harold C. Benedict
Paul E. Bennett
Jacob H. Bersch
James F. Biddle
Robert O. Bjorn
James A. Bloomdahl
Warren L. Bloomdahl
Nelson W. Boicourt
Kenneth G. Boling
W. Burgess Boone
Glen Leo Bonsett
Lowell F. Bowton

Joe H. Boyer
Stuart A. Boyer
Charles E. Braun
John W. Briscoe
Robert Briscoe
Charles W. Brock
Wayne A. Brodhecker
Arthur LeRoy Brown
Donald L. Brown
Hiram W. G. Brownell
Donald L. Brunner
John M. Bruce
Wayne A. Bryant
Calvin H. Buchanan
Louis G. Bumen
Robert L. Bunch
Charles Boyd Bundy
J. Whitney Bunting
Robert C. Bunz
Theodore M. Burkholder
Edgar Reed Burns
Robert C. Burroughs
Charles W. Butler
Mark C. Butler
Thomas W. Butler
Russell C. Butt

C
Erskine Campbell
Harry W. Campbell
John G. Campbell
John C. Campbell
Richard W. Campbell
Frederick V. Carmichael
John P. Carr
Travis Carter, Jr.
Don R. Carvin
Dean S. Chambers
Elizabeth T. Chamberlain
Charles F. Chapman
John K. Chappel
James P. Chvatal
Fred A. Clark
Edward L. Claxton
Robert H. Claxton
James L. Clemmons
Ralph Carlyn Clever
Evans Cochran
Hilbert S. Cofield
Homer E. Cole
Don Edwin Cole
Robert Colvin
Ralph C. Conner
C. Kenneth Cooke
Allen E. Cooperider
Samuel J. Copeland
David DeTar Corn
Forrest D. Couch
John H. Cowan
Robert A. Cowan
Carl C. Cowen

Charles R. Cox
Joe E. Cox
John C. Cox
Richard Cox
Joseph T. Craig
Robert F. Craig
Herbert W. Crane
John W. Crim
Harry C. Crist
Richard LaGrange Crowell
H. Brooklyn Cull
Elmer H. Cushing

D
John W. Daniels
Miles F. Daubenheyer
Charles B. Davis
Harold L. Davis
J. Robert Davis
James E. Davis
Robert L. Dean
Charles Lincoln Demaree
Harold N. Denton
Robert E. Deremiah
Marion C. DeRosette
Jack S. DeWitt
Henry R. Dickey
Oscar W. Diem
Charles W. Dinse
Minerva Donnell
John N. Doswell
Douglas Douglas
James H. Downey
Thomas A. Downing
C. Vaughn Drake
Gale Emerson Dryden
Lee C. Dunker

E
Charles A. Earhart
James C. Eckert
John B. Eckert
John E. Eldon
Farwell K. Ellis
James W. Ellis
Joseph B. Engle
Hugh M. Espey
Lawrence T. Evans
William F. Evans
John P. Ewing

F
Harrison M. Faith
Dale C. Faith
William Faulds
Russell W. Ferrell, Jr.
Paul L. Fletcher
W. Harold Flick
Lois Jean Flora
Weymouth Fogelberg
James T. Forrest

Charles F. Fox
John Paul Foxworthy
Frederick A. Frankenfield
William E. Franklin
J. William French
Burkert Friedersdorff
Edward Silas Furnish

G
Jack H. Gans
Earle F. Gardner
William G. Gardner
Robert W. Garrison
Wade Rabb Gee
Elvin R. Gelvin
Robert S. Gettinger
Eden J. Gianotti
Freeman R. Gibbs
Verle V. Giesler
Kenneth R. Giesler
Howard F. Gilliland
Morton L. Goldberg
Peyton H. Goodwin
Edwin R. Gordon
Lawrence N. Gordon
Maurice W. Graston
David C. Gray
Harold F. Gray
William Marion Gray
James M. Green
Robert Green
Carlton E. Gregg
David M. Greist
Clifford E. Grey
Harold R. Griffith
Adolphe L. Grigas
Robert D. Grinstead
Richard L. Gross
Herrick Johnson Grossman
George H. Grossnickle
Vincent R. Guenther
Paul A. Guttormsen

H
Lawrence I. Haines
Maurice Charles Hale
George B. Hall
Pauline J. Hall
Wilford W. Hall
Robert G. Hallawell
Thomas G. Hamilton
Harvey L. Hannah
Jack W. Hannah
John E. Hannah
Dale Hardy
William Walker Hargrave
William W. Harnett
Frank W. Hartley
John E. Hasel
Benjamin H. Hassfurder
Walter E. Hassfurder

Arthur N. Hays
William D. Hennessy
Robert M. Henning
Harry J. Henry
Harry N. Hensler
C. Jules Heritier
Dillon B. Herzer
Elvin H. Higdon
Dailly F. Hill
Lewis E. Hinchman
David E. Hine
Jack E. Hodell
James B. Hofer
Mary Katherine Holem
Jerold P. Hoop
W. Tomlin Hoop
Charles F. Horuff
Arthur H. Hoyt
✓ William A. Huber
James T. Hubbard
Edwin Wayne Hufford
Fletcher Newton Hufford
Francis Griffith Hufford
R. Perry Hughes
Thomas Van Camp Hull
Charles William Hutchings

I
Ralph M. Iddings
James Frank Ireland
William L. Isley

J
Allan G. Jackson
Richard C. Jamieson
Frank B. Jean
Louis L. Jeep
Wilfred Jenkins, Jr.
James R. Johnson
Joseph T. Johnson
Robert Lee Johnson
Gerald P. Johnston
William L. Jones
Charles T. Judkins

K
Albert G. Karnell
Clifford Lee Keidel
Harry M. Kellum
Charles J. Kemp
Luther C. Kern
James R. M. Kervin
Richard E. Kessler
Kenneth D. Killin
Clayton E. Kilpatrick
R. Donald Kinnaird
Willett K. Kirkham
William H. Kitch
Herman J. Kleopfer
J. John Koepfel
Dorance H. Kholmier
Mike L. Kovacic
Harry Krauspe
Robert T. Kraemelmeier
Robert Kretschmar
Peter P. Kriviskev
Kenneth A. Kyle

L
P. Boone LaGrange
Elbert E. Lasher
Russell E. Leavenworth
John P. Lee
Robert M. Lee
Bernard N. Lemen
Lloyd B. Leonard
Charles Franklin Lewis
John M. Lewis
J. Franklin Lewis
Dwight M. Lindsay
Donal O. Lindsey
Stanley W. Lobred
Gavin K. Lodge
Elmer P. Love
Warren R. Lowe
✓ Fred Lowell
Edward G. Lueders
Leland Lurton
George Lyau
Markt Andrew Lytle

M
Richard E. McCarty
C. LaVon McClure
Charles A. McCorkle
Richard Carroll McCormick
James E. McFarland

Thomas C. McGuffey
Charles K. McHarry
Chester A. McKamey
Edward Donald McKay, Jr.
James Monroe McKeand
Lanier McKeand
John McKinley
Mauzy R. McManus
Francis Malone
Mark L. Marshall
Loren H. Martin
Paul S. Martin
Jack G. Mattingly
George May
Richard G. Mellin
John W. Meyer
Robert H. Meyne
George E. Middleton
Joseph D. Miles
William F. Millar
Clark W. Miller
Dan Miller
E. Keith Miller
Earl June Miller
Graham C. Miller
L. Gene Miller
George H. Miller
James Louis Miller
Robert E. Miller
Ronald E. Miller
Robert Millican
Robert J. Millis
Robert J. Millis, Sr.
James H. Mitchell
Warren C. Moberly
Walter E. Modesitt
B. Mark Moore
Harry T. Moore
Thomas A. Moore
Ralph W. Morgan
Stanley W. Morse
Paul Moser
Donald R. Moysey
Marvin F. Muir
Emery T. Muncie
Clifford E. Murphy

N
Robert G. Nau
Alfred H. Nead
Floyd E. Neeriemer
Richard S. Neff
William R. Neill
E. William Newton
Charles A. Nichols, Jr.
John I. Nix
Charles W. Norvell

O
Oliver H. Ogden

P
Stanley F. Palm
George O. Palmer
Mendal Parker
Richard Y. Patterson
Robert B. Paxton
James F. Peck
Wesley E. Peltzer
William E. Pershing
William T. Petranoff
Dailly R. Phillips
William Pickett
James M. Plaskett
Karl E. Plumlee
Edward Leland Pogue
John H. Pogue
W. Maxwell Poland
Paul E. Pontius
Charles W. Potter
J. Robert Pottenger
Lawrence Prather
Elizabeth Price
Archie Whitman Priest
Kenneth E. Propst
Paul A. Purman

R
Wendell William Ralphe
Janet Elizabeth Ramsay
Kenneth J. Ratts
Charles R. Ratts
Richard A. Rawlings
John T. Reed
Marvin C. Reed
Charles N. Reeder
Gordon A. Reinschreiber

George J. Reuter
Elmo Forrest Richmond
Earl F. Riley
William H. Ritzman
John M. Robb
Irvin D. Robbins
Donald A. Roell
Frank J. Rogers
Robert C. Ronald
Horatio T. Rork
Glenn A. Ross
Robert L. Rouen
Clarence V. Rozelle
Richard Ruddell
Kenneth N. Russell
Verne B. Ryall
Charles D. Ryan
Daniel B. Rybolt
C. Bernard Rynearson

S
Roger L. Sanders
Willard E. Sanders
Clifford Robert Sarver
Gordon W. Sarver
Kenneth N. Sayers
Robert Peel Sayles
Benton Hall Schaub
Earle G. Schmackels
Richard K. Schmitt
John O. Schnaiter
Lloyd Lewis Schwarz, Jr.
Edward A. Schurmann
Lucille Hacklette, Jr.
James G. Shanklin
Thomas W. Shanklin
James V. Shannon
Elizabeth V. Shelby
W. Randolph Shelby
Paul P. Shelton
Morris J. Shenk
John S. Sheppard
Edwin G. Shimler
Charles D. Shirey
Marshall L. Shirley
Robert C. Shockney
Edwin Roscoe Shrader, Jr.
Vivian M. Simmons
Roger B. Simpson
Richard Wasson Sipe
Pentti A. Skinnari
John W. Slayton
C. Curtis Smith
Calvin N. Smith
Claude B. Smith
Donald C. Smith
Edwin Beamer Smith
Frank S. Smith
Horace B. Smith
J. Kermit Smith
James B. Smith
G. Wynn Smith
John Bernard Smith
Rex Waggoner Smith
Richard L. Smith
Ronald Guy Smith
James T. Snyder
Mary Dee Snyder
Ralph P. Snyder
Charles A. Sniders
Roy Lawrence Sonnerborn
Thomas W. Speckman
Robert Franklin Stanton
E. Ray Staples
Albert E. Starkie
Gordon A. Stearns
Louie Gale Stein
William P. Steiner
Dan O. Stephenson
Floyd Stillhammer
Richard J. Stone
William E. Stucker
George W. Sullenger
H. Wendell Summers
George M. Surface
Robert S. Sutherland
John W. Suverkrup
Alexander Tell Swanson
Glen E. Swing

T
James E. Taflinger
Charles H. Tageson
Clare E. Tallman
Fredrick Loren Teeter
Roderick Tetrick
Earle G. Thatcher

Charles S. Thayer
Robert S. Thomas
T. Wendell Thornton
Marlan L. Thorpe
Carroll E. Thurman
Eric L. Thurston
William A. Thurston
Edmond A. Tilley
F. Dale Tilley
Herman R. Timm
George R. Tolen
Patrick A. Toomey
Thomas J. Tracey
John R. Troy
Clarence Tu'l
James B. Tullis
Ralph D. Turpin

U
William E. Ulbrich

V
Carleton B. Vance
Joe Vance
William E. Vance
Burton Van Dyke
James M. Van Winkle
Charles J. Vincent
David C. Voris

W
Robert W. Wadington
Kenneth E. Waldo
Kendall L. Walker
Robert C. Walker
William R. Wallin
George Briggs Walworth
Samuel B. Ward
G. Frederick Warn
J. Donald Warn
William J. Warn
Earl W. Warriner
Robert L. Warriner
George R. Watkins
Don Watters
Richard Edgar Wayman
John E. Wayne
Paul R. Weakley
Carl Weatherbee
Robert W. Weber
Richard L. Wells
Donald E. Wendland
Daniel O. Whallon
Wilbur O. Whamond
Grant T. Wickwire
Robert M. Wilkinson
H. Bruce Williams
Frank Burret Williams, Jr.
John B. Williams
John F. Williams
Richard C. Williams
Max B. Wills
Nathan L. Wilson
Ralph W. Wilson
Jack W. Winkler
Lloyd W. Winkler
Roy D. Winger
Dana C. Winn
Justin W. Winney
David M. Woodburn
Leroy A. Woodward
Robert L. Wright, Jr.
Jesse W. Wynn

Y
Lewis Vincent Young
William A. Young, Jr.

KILLED IN ACTION:
Alexander W. Felix
Everett C. Lunn
J. Wallace McMillan
Joseph L. Moore
Warren A. Pruett
Robert M. Reser
Paul E. Tull
L. William Schnecker
Howard C. Welker

MISSING IN ACTION:
Robert Gordon McCormick
Elmer Isaac McKesson

President ALBERT GEORGE
PARKER, JR.

A.B. Park College

B.D. Presbyterian Theological
Seminary, Chicago

PH.D. University of Chicago

LL.D. Wabash College

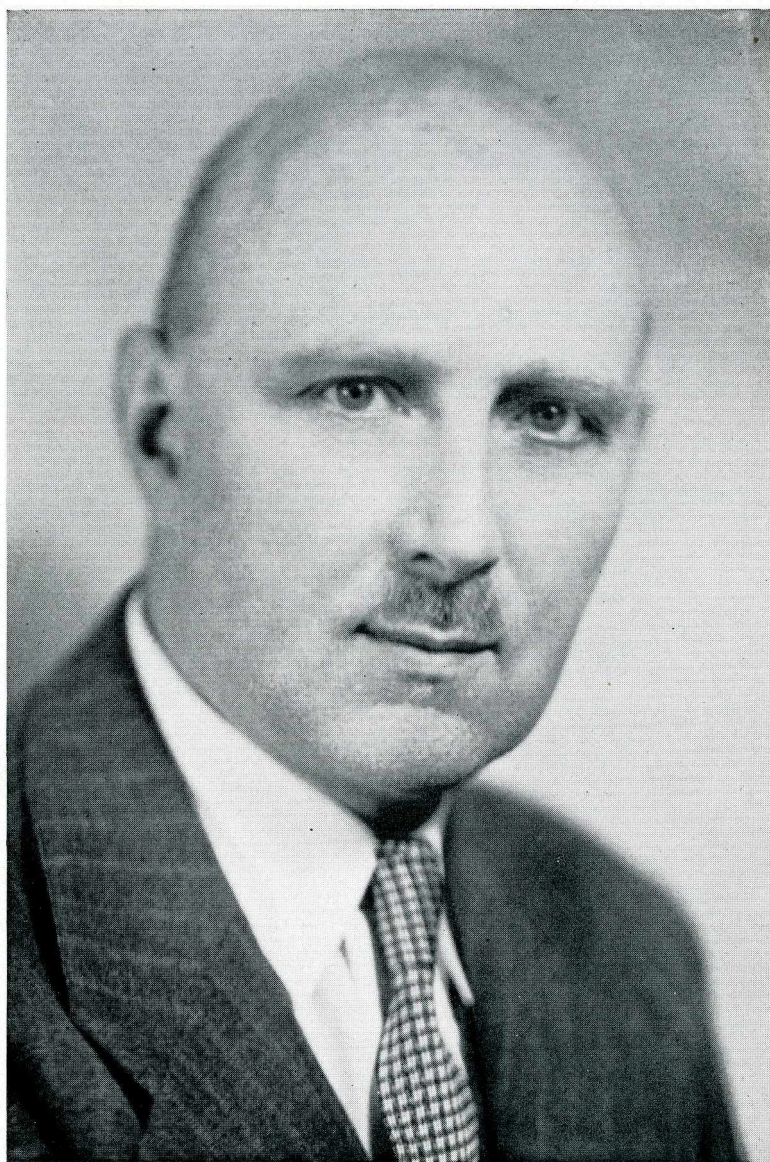

Hanover's plans for her future campus are under the direction and sponsorship of her president, who has molded each idea into a pattern of distinction. With his leadership plans for our post-war campus are unfolding day by day.

As head of our Hanover family for fifteen years, his experience has enabled him to foresee and plan its future—a future in which our campus, its ideals, and its traditions will continue to grow. He has set Hanover's goal, making it ever more outstanding among liberal arts colleges.

The Faculty

Once there were more. Now they are reduced to two-thirds of their former number. Eighteen are left of the large body that once composed the faculty of Hanover College. The armed forces are claiming our teachers as well as members of our student body. Once these professors taught young boys and girls the high aims and ideals of our nation. They taught them how to appreciate and get the most out of life and the privileges we have in this country. Now they are fighting to preserve those things which they have taught. They are fighting so that they can go on teaching the principles of democracy that make America.

Although our faculty is decreased in number, it is not decreased in quality. Those remaining are holding the standards of Hanover as high today as in former years. Now in one of the most trying times in history the job that the faculty has to do is even more important, more vital than ever before. It is they who are preparing the leaders of the next generation. The world's destiny is in their hands. They have a trust. Hanover's faculty is not betraying that trust. They are keeping ever before us the ideals upon which we hope to build a better world.

ARTHUR R. HOGUE
Professor of History
Ph. D. Harvard University

LAURA FAVILLE CONKLIN
Instructor in Home Economics
M. S. University of Wisconsin

DOROTHY ANDERSON
Assistant Director of Physical
Education for Women
Instructor in English
B. S. Cedarville College, Ohio
A. B. and B. S. in Education

RUSSEL M. KUTZ
Professor of Education and
German
Ph. D. University of Wisconsin

MARS M. WESTINGTON
Professor of Classical Languages
and Literature
Ph. D. University of Chicago

MARY LOUISE FITTON
Librarian
B. S. Columbia University



The Faculty

Our professors are competent. They are well fitted for the task before them. Graduated from some of the best universities in the country, they have had expert training. Many of them have studied in foreign lands. This has given them a wealth of experience from which to draw. They are adequately qualified to guide young people in the paths of honor and leadership.

Because they are so few, the work of the faculty this year has been doubly hard. Those remaining have taken over work of the ones who have gone. We, the student body, owe a great debt to the faculty. They have opened their homes to us. They have provided social activities and kept the student interest aroused. They have left no stone unturned in making the social and cultural life at Hanover of the highest quality. They have given us guidance both

NED GUTHRIE
Professor of Chemistry
M. S. University of Illinois

MRS. A. K. WHALLON
Dean of Women

JOSEPH L. HYATT
Professor of Biology
M. S. University of Illinois

JEAN JESSEN ANDERSON
Professor of French and Spanish
A. M. Indiana University

ROBERT L. STEINER
Professor of Business Administration
M. Ed. University of Pittsburg

MRS. ALBERT H. WATTS
Manager of Donner Hall
B. S. Columbia University



The Faculty

spiritual and mental outside as well as inside the classroom. They have encouraged us and brought out the best in us. They have set up high standards for us to follow. Even though their days are more than filled, they are not letting down. The goals they set and attain are as high as ever.

Many of the faculty members are gone, but they will be back. They will follow their hearts back to their college on the quiet banks of the Ohio. They will come with renewed faith and energy. They will come to help build the Hanover of the future. They will make Hanover not only one of the best but the best college in the United States.

LYMAN V. CADY
Professor of Religion
Th. D. Union Theological Seminary

R. EARL MARTIN
Professor of Physics
Ph. D. Indiana University

VIOLA MITCHELL
Director of Physical Education
for Women
M. A. University of Iowa

PAUL CONKLIN
Professor of English
Ph. D. University of Minnesota
A. M. University of Wisconsin

GEORGE A. ZIRKLE
Dean of Men and Professor of
Psychology and Sociology
Ph. D. Duke University

RUTH ELIZABETH GRAHAM
Professor of Music
M. S. M. Union Theological
Seminary



Senior Snaps



Having contributed their best to Hanover for four years, thirty-one seniors now step forth from her doors to offer their best to the world. We wish them success; we shall watch their progress; we shall be proud of their achievements, great or small. Their officers this year are: Virginia Abrams, president; Hershel Carey, vice-president; and Lucy Clayton, secretary-treasurer.

The Seniors

ROW I

VIRGINIA LOUISE ABRAMS

Phi Mu
South Bend, Indiana
Class Vice-president 2; President 4
College Theatre 1, 2, 3, 4
Phi Mu President 4
Student Council 4
Pan-Hellenic Council 4
Choir 1, 2, 4
P. E. M. Club, 1, 2, 3, 4
Dormitory Council 2, 3, 4

MARY JANE BARNETT

Alpha Delta Pi
Rushville, Indiana
Choir 2, 3
"Trial By Jury" 3
Gamma Sigma Pi 3, 4
Spanish Club 1, 2
Octette 4
Alpha Delta Pi Vice-president 3
Triangle Staff 4
Y. W. C. A. 1, 2, 3, 4

VIRGINIA BEESLEY

Vincennes, Indiana
MacMurray College 1
Triangle Staff 2, 3, 4
Revonah Staff 3
Alpha Phi Gamma 3, 4
Gamma Sigma Pi 3, 4 President 4
Choir 2, 3, 4
College Theatre 2, 3
Dormitory Council 4
Hill Thoughts Student Editor 4

MACK BENNETT

Phi Gamma Delta
Lexington, Indiana
Gamma Sigma Pi 3, 4
German Club 1
Science Club 1, 2, 3, 4

JEAN CALVIN

Phi Mu
Rochester, Indiana
W. A. A. Board 3, 4
Sportsgirl Editor 4
Triangle Staff 2, 3, 4
Alpha Phi Gamma 3, 4
Gamma Sigma Pi 3, 4
College Theatre 3, 4
Student Council 4
Hill Thoughts Staff 2, 3, 4

ROW II

W. HERSHEL CAREY

Phi Delta Theta
New Castle, Indiana
Phi Delta Theta President 4
Intramural Sports 3
Bat Club 2, 3
Senior Class Vice-president 4
S. C. A. 2

LUCY CLAYTON

Independent Women
Carlisle, Indiana
Independent Women President 4
W. A. A. Board 3, 4
College Choir 2, 3, 4
Dormitory Council 3, 4
Student Council 4
P. E. M. Club 1, 2, 3, 4 President 4
Representative Student 3, 4
Class Secretary-treasurer 4

JOAN CLEMENT

Alpha Delta Pi
Butte, Montana
College Theatre 1, 3, 4
W. A. A. 2, 4
Y. W. C. A. 1, 2, 3, 4
French Club 1, 2
Gamma Sigma Pi 3, 4
Alpha Delta Pi Secretary 4
Science Club 2, 3, 4 President 4
Triangle Staff 3, 4

CORINNE CLEMENTS

Phi Mu
Hanover, Indiana
Gamma Sigma Pi 3, 4
Classical Club 1, 2, 3
Science Club 1, 2, 3, 4
Christian Service Club 4
Y. W. C. A. 1, 2, 3, 4

NELLIE LEE COOPER

North Madison, Indiana



The Seniors

ROW I

RUTH ANN ELLIS
Phi Mu
French Lick, Indiana
Phi Mu Secretary 4
College Theatre 1, 2, 3, 4
Music Club 2, 3
Triangle Staff 4
Dormitory Council President 4
Christian Service Club 4
W. A. A. 1
Class Vice-president 3

KATHRYN HAIR
Alpha Delta Pi
Berwyn, Illinois
Morton Junior College 1, 2
Alpha Delta Pi Treasurer 4
S. C. A. 3, 4
W. A. A. 4
Science Club 4

LILLY A. BIDDLE HAMILTON
Alpha Delta P
Kendallville, Indiana
Varsity Debate 1, 2
Triangle Staff 1, 3, 4
College Theatre 1, 2, 3
Science Club 4
Hill Thoughts Staff 4
Y. W. C. A. 1, 2, 3, 4
Gamma Sigma Pi 4
Speech Activities 3, 4

EVELYN V. HUGHES
Alpha Delta Pi
Louisville, Kentucky
Choir 1, 2, 3, 4
Chorus 1, 2
Christian Service Club 2
Operetta 3
S. C. A. Cabinet 4
Y. W. C. A. 1, 2, 3, 4

MARJORIE HUNGATE
Phi Mu
Crawfordsville, Indiana
Band 1, 2
Phi Mu Treasurer 3
S. C. A. 1, 2, 3, 4 Cabinet 3
W. A. A. 1, 2, 3, 4 Board 4
Renovah Business Manager 4
Science Club 3, 4
Dormitory Council 2, 3
Chorus 1, 2, 3, 4

ROW II

RUTH JOHNSTON
Phi Mu
Fort Wayne, Indiana
Alpha Phi Gamma 3, 4
Spanish Club 2, 3
Science Club 4
Triangle Staff 2, 3, 4
Chorus 1, 2
Christian Service Club 4

JOAN H. McCORD
Phi Mu
Indianapolis, Indiana
Christian Service Club 3, 4
Phi Mu Vice-president 3, 4
Music Club 3
Chorus 1, 2, 3, 4
W. A. A. 1, 2, 3, 4 Board 3, 4
Dramatic Club 4
P. E. M. Club 3, 4
Sportsgirl Staff 2, 3, 4

CAROLYN MELEDY
Phi Mu
Cincinnati, Ohio
Earlham College 1
Choir 2
Octette 4
"Trial By Jury" 3
Sportsgirl 2, 3
Y. W. C. A. 2, 3, 4 Cabinet 3, 4
Revonah Staff 4
Poetry Club 4

ANNA DESHLER MILLER
Alpha Delta Pi
Oxford, Pennsylvania
Alpha Phi Gamma
W. A. A. 1, 2, 3, 4 Board 3, 4
S. C. A. 1, 2, 3, 4
College Theatre 1, 2, 3, 4 Director 4
Hill Thoughts Editor 4
Choir 1, 2, 3, 4
Triangle Staff 1, 2, 3, 4
Sportsgirl Staff 3, 4

DORIS MULFORD
Alpha Delta Pi
Indianapolis, Indiana
Alpha Delta Pi President 3, 4
S. C. A. 1, 2, 3, 4 Cabinet 2
W. A. A. 1, 2, 3, 4
Gamma Sigma Pi 3, 4
Representative Student 3, 4
Student Council President 4
Pan-Hellenic Council President 4
College Theatre 1, 2, 3



The Seniors

ROW I

JEAN PAVY

Phi Mu

Greensburg, Indiana

Classical Club 1

Music Club 2, 3

Choir 1, 2, 3, 4; President 4

Chorus 1, 2, 4

Orchestra 2, 3

Dormitory Council 4

College Theatre 3, 4

Octette 4

BILLIE POLLOCK

Phi Mu

Indianapolis, Indiana

Band 1, 2; President 2

Chorus 4

Music Club 2, 3; President 3

Student Council 3

Secretary to the President 3, 4

Choir 1, 2, 3 President 3

Orchestra 3

BETTY SIMMONS

Phi Mu

French Lick, Indiana

Stephens College 1, 2

S. C. A. 3, 4

Christian Service Club 3, 4

Dramatic Club 3, 4

College Theatre 3, 4

Triangle Staff 3, 4

Choir 4

Messiah 3, 4

MITSUYE UYETA

Independent Women

Naperville, Illinois

University of Washington 1, 2, 3

S. C. A. 4

JEANNETTE VAN OSDOL

Alpha Delta Pi

Indianapolis, Indiana

Chorus 1, 2

W. A. A. 1, 4

Y. W. C. A. 1, 2, 3, 4

S. C. A. Cabinet 2, 3, 4 President 3, 4

Science Club 3, 4

Triangle Staff 4

Alpha Delta Pi Treasurer 3

D. O. Kochenour Cup for Physics 2, 3

ROW II

ROBERT AMICK

Lambda Chi Alpha

Scottsburg, Indiana

(Not pictured)

Berea College 4

Varsity H Club 2, 3

Football 2

Science Club 2

JAMES BIDDLE

Beta Theta Pi

Kendallville, Indiana

(Not pictured)

Football 1, 2, 3

Debate 1, 2, 3

Revonah Staff 2, 3 Editor 2

Goodrich Oratorical Contest 3

Alpha Phi Gamma 3, 4

Student Council 4

Varsity H Club 1, 2, 3, 4

Beta Theta Pi Treasurer 3

RUTH GRETCHEN ZINSZER

Alpha Delta Pi

Hays, Kansas

Alpha Delta Pi Vice-president 4

Pan-Hellenic Council 4

Alpha Phi Gamma 2, 3, 4 Pres. 4

Choir 1, 3, 4

Triangle Staff 1, 2, 3, 4 Editor 4

Representative Student 4

Student Council 3, 4

College Theatre 2

RICHARD SNYDER

Akron, Ohio

(Not pictured)

Christian Endeavor Society 1, 2

Y. M. C. A. 1, 2, 3, 4

"Yes and No" 2

"Margin For Error" 2

"Trial By Jury" 3

Chi Alpha Omega President 3

Cheerleader 1, 2

JOHN WILLIAMS

Beta Theta Pi

Indianapolis, Indiana

(Not pictured)

Football 1, 2, 3

Basketball 1, 2, 3, 4

Track 1, 2

Varsity H Club 1, 2, 3, 4

Bat Club 2, 3

Beta Theta Pi Vice-president 3

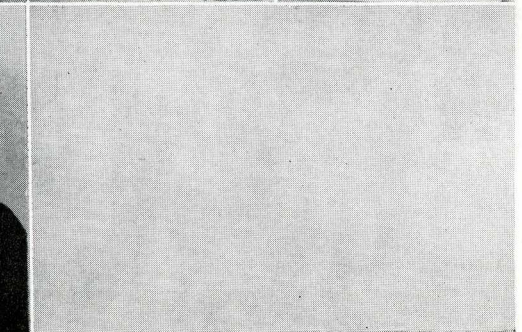
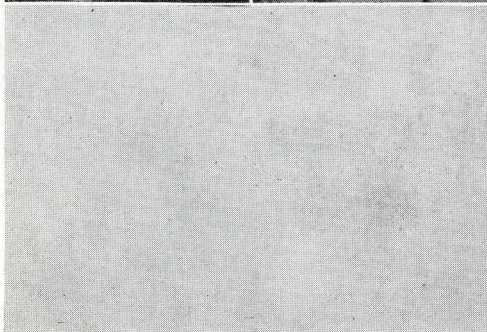

The Juniors

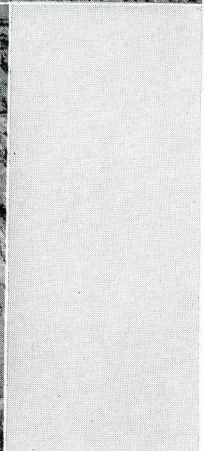
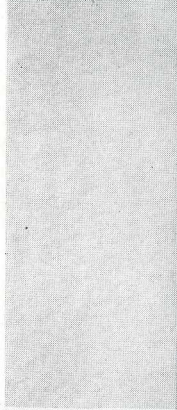

J. Anderson, Thurston

Leeper, Stephens, Hassler

Bobb, vice-pres.; Lowry, pres.; Eickhoff, sec.-treas.

Strawbridge, Morgan

Foster, Barnes

The Sophomores

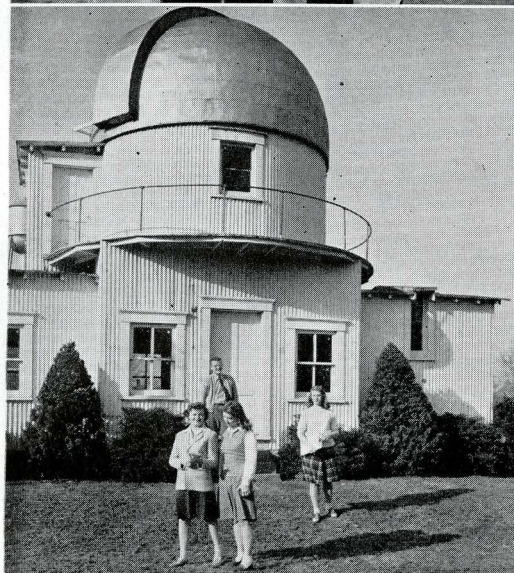
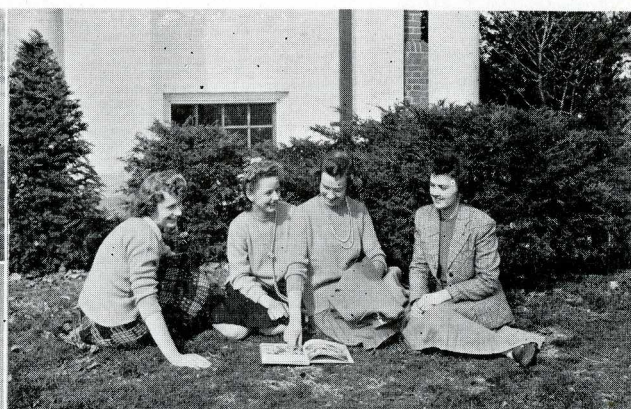

Grove (vice-pres.), Fleming, Rogers (pres.)
Sheppard

Lindberg, Westover, J. Martin, Guttormsen

Fry, Knight, J. Demaree, B. Davis

H. Utzinger, B. Bennett, M. Utzinger

M. Davis, Mummert, Winters, M. J. Reed

Ioti, Armbruster, M. H. Miller, Baynes,
M. L. Ellis

The Freshmen



FIRST ROW (left to right):

M. Taylor, M. Demaree, Tash, C. Jones, Eisenhardt, R. Jones, Allan, L. Taylor, Folger, Tullis, Lisio, Ota, Adams, Hara, Hernandez.

SECOND ROW:

Francisco, Ness, Smith, Lasley, Baker, McGilliard, Wright, Prentice, Orewiler, D. Mueller, Fountain, Behrman, Grimes, Shuster, Hardin, Evans.

THIRD ROW:

Whallon, Sommer, J. Wilson, Walker, S. Reed, Stansifer, M. Zinszer, M. Clement, Keyler, Thompson, Kline, D. Jones, Voorhees, Eshbach, Ashby, S. Snyder, Weaver, MacMurchy, McCormick, Gilbert, Boling.

FOURTH ROW:

Shively, Wolverton, Fawcett, Ebersole, Heslip, G. Wilson, Harris, Peuchen, Elliott, Kopel, N. Jones, E. Martin, Giltner, Graebe, Lagemann, Dean, Nielsen, Ewing, Rode, Siegel, Chambers, Muncie.

This year the Freshman Class of Hanover College is a far seeing, serious minded group. They have come to college because they realize that they will need the education that Hanover affords. They will be the leaders of tomorrow. They are the hope of the world.

The class of 1947 is under the leadership of Marybelle Clement, president; James Whallon, vice-president; and Phyllis Orewiler, secretary-treasurer.



Activities

Student Council

The Student Council composed of student representatives of the organized groups on the campus, serves to bring together faculty and students in matters affecting the entire college body. Besides bringing student problems, ideas, affairs, and desires before the faculty through meeting with the Student Affairs Committee, the Student Council budgets the student activity fee and sponsors social and recreational events. A faculty committee meets with the council in the spring to elect members for the following year. The officers this year are Doris Mulford, president; and Jean Hassler, secretary-treasurer.

S. C. A. Cabinet

The Student Christian Association, founded in 1940, is an organization composed of the combined Y. M. C. A. and the Y. W. C. A. Its purpose is to supplement the social and religious activities of the students through popcorn parties, class suppers, and breakfasts, as well as to promote interest in world problems. The cabinet is the planning board for the organization.

Andrew Lowry and Jeannette VanOsdol, as president of the Y. M. C. A. and Y. W. C. A. respectively, are president and vice-president of the S. C. A.



Left to right:

R. Zinszer, Clayton, Calvin, Abrams, Mulford, Hassler, Thurston, Strawbridge, Sheppard.



Left to right:

VanOsdol, Sheppard, E. Hughes, M. L. Ellis, J. Martin, Miss Fitton, Mr. Rhodes, Rogers, Baynes, H. Utzinger, Meledy, Thurston, Lowry.

Seated, left to right:
Hamilton, Leeper.

Standing:
Mulford, Abrams, R. Zinszer,
Rogers.



First Row, left to right:
Hamilton, VanOsdol, Fleming,
Sheppard, J. Clement, Straw-
bridge, Clayton.

Second Row:
Westover, R. Zinszer, Grove,
Lindberg, Bobb, C. Clements, Hair.

Third Row:
J. Anderson, Hungate, M. Ben-
nett, Dr. Martin, M. Clement,
Mr. Hyatt, Mr. Guthrie.



Pan-Hellenic Council

The purpose of the Pan-Hellenic Congress is "To maintain on a high plane fraternity life and interfraternity relationship, to cooperate with college authorities in their effort to maintain high social and scholastic standards throughout the whole college, and to be a forum for the discussion of questions of interest to the college and fraternity world."

The local group is governed by an executive body consisting of three members from each of the national sororities on the Hanover campus, Alpha Delta Pi and Phi Mu.

Science Club

The Science Club is composed of students who have at least five hours of B work in any field of science. The officers this year are: Joan Clement, president; Sam Sheppard, vice-president; and Helen Strawbridge, secretary-treasurer. Programs are prepared by students under the direction of the professors in their department. One picnic is held each semester.



Seated, left to right:
Eickhoff, Strawbridge, Miss Fit-
ton, A. Miller, Beesley, Hamil-
ton, Calvin, R. Zinszer.

Standing:
M. Zinszer, Fleming, Mummert,
R. A. Ellis, M. L. Ellis, Rogers.



First Row, left to right:
Shively, Baynes, Meledy, M. L.
Ellis.

Second Row:
Sheppard, Bobb, Thurston, Hun-
gate, Barnes, M Zinszer, Evans,
Mummert, J. Demaree.

Triangle Staff

Editor	Ruth G. Zinszer
Faculty Advisor	Miss Mary Louise Fitton
Business Manager	Phyllis Fleming
Associate Editor	Helen Strawbridge
Advertising Manager	Frances Eickhoff
Circulation Manager	Imogene Rogers
Feature Editor	Virginia Beesley
News Editor	Mary Louise Ellis
Art Editor	Mary Zinszer
Society Editors	Ruth Ann Ellis
	Anne Hamilton
Women's Sports	Jean Calvin
Alum Dispatch	Anna Miller
Petite Prattle	Imogene Mummert

Revonah Staff

Co-editors	Jessie Ruth Bobb Harriett Thurston
Business Manager	Marjorie Hungate
Feature Editors	Ruth Baynes Julia Demaree Imogene Mummert
Copy Editor	Frances Barnes
Photography	Mary Louise Ellis
Sports Editor	Martha Foster
Art Editors	Carolyn Meledy Mary Zinszer
Senior Editor	Vesta Evans
Lay-out	Juanita Shively
Advertising Managers	Sam Sheppard James Whallon

Sportsgirl Staff

Editor.....Jean Calvin
 Sports Editor.....Jean Hassler
 Feature Editor.....Frances Eickhoff
 Reporters.....Julia Demaree
 Marjorie Hungate
 Anna Miller
 Imogene Mummert
 Helen Strawbridge
 Harriett Thurston
 Cover Designs.....Mary Zinszer
 Faculty Advisors.....Miss Viola Mitchell
 Miss Dorothy Anderson

Hill Thoughts Staff

Board of Literary Editors:
 Miss Mary Louise Fitton
 Miss Dorothy Anderson
 Virginia Beesley
 Anna Miller
 Format Copy Editor...Jean Calvin
 Managing Editor.....Dr. Paul Conklin
 Asst. Managing Editor...Anne Hamilton
 Business Manager.....Jeanette Leeper
 Sales Manager.....Mary Helen Miller
 Asst. Sales Manager...Alice Lisio

First Row, left to right:

S. Reed, Beesley, Hassler, Calvin,
 Eickhoff, Barnes, Lasley, Peuchen,
 M. Zinszer.

Second Row:

Thurston, Thompson, M. Davis, J.
 Demaree, A. Miller, M. Utzinger,
 M. Taylor, M. Demaree, Tash.

Third Row:

Graebe, Weaver, McCord, Mum-
 mert, Miss D. Anderson, H.
 Utzinger, Strawbridge, G. Wil-
 son, Hungate.



First Row, left to right:

Hamilton, M. H. Miller, Leeper,
 Lisio.

Second Row:

Dr. Conklin, Miss D. Anderson,
 Miss Fitton, A. Miller, Beesley,
 Calvin.



Gamma Sigma Pi

By making a 2.5 scholarship average for two out of three consecutive semesters, qualification for membership into Gamma Sigma Pi, honorary scholastic fraternity of Hanover College, may be fulfilled. In order to remain a member of this organization it is necessary to maintain an average of 2. each semester. President this year is Virginia Beesley.

Alpha Phi Gamma

It was the year 1927 when Rho Chapter of Alpha Phi Gamma was established on the Hanover campus. Students who contribute a high quality of journalistic literature to the student publications are invited to membership in this national honorary fraternity. Ruth Zinszer, editor of the Triangle, is serving as president this year.



Seated, left to right:
Thurston, Fleming, Bobb, Straw-
bridge, M. L. Ellis, Mulford.

Standing:
M. Bennett, C. Clements, Calvin,
J. Clement, Beesley, Hassler,
Hamilton, Barnett, Dr. Hogue.



First Row, left to right:
R. Zinszer, Calvin, Thurston.

Second Row:
Miss Fitton, Strawbridge, Dr.
Conklin.

Third Row:
Beesley, A. Miller, Fleming, Eick-
hoff, Johnston.

First Row, left to right:

Mrs. Mackley, Ebersole, Pavy,
Simmons, Abrams, Calvin, Ness,
M. Davis, Allan.

Second Row:

R. A. Ellis, Lisio, Tash, M. Zins-
zer, Mummert, MacMurchy, M.
Demaree, Leeper, Tullis, Fawcett.

Third Row:

A. Miller, Peuchen, Ashby,
Rogers, Winters, McCord, Lasley,
Francisco, Lagemann, Orewiler.



First Row, left to right:

Leeper, Tash, R. A. Ellis, Fran-
cisco, M. Demaree, Gilbert,
Clayton.

Second Row:

Fry, M. L. Ellis, Stevens, Rode,
Ewing, D. Jones, M. Taylor,
Fountain.

Third Row:

Armbruster, Thurston, J. Ander-
son, Simmons, Meledy, Keyler,
Stansifer, Mrs. Cady

Fourth Row:

Pavy, Hungate, J. Martin, Lind-
berg, Heslip, Rogers, G. Wilson,
Evans.

Fifth Row:

Mummert, Calvin, Abrams, Mc-
Cord, S. Snyder, M. Utzinger,
Winters, McCormick.



College Theatre

With the production of "Letters to Lucerne" under the direction of Mrs. O. H. Mackley, assisted by Anna Miller, the interest in dramatics on the Hanover Campus was revived. In January, the Hanover College Theatre was reorganized. Virginia Abrams was elected president; Anna Miller, secretary; and Jean Ness, treasurer.

Christian Service Club

Knitting scarves, sweaters, and afghan squares for the Red Cross has been the special project of the Christian Service Club this year. This organization, sponsored by Mrs. Lyman V. Cady, has existed as a part of the Y. W. C. A. for five years and has undertaken service work in the college community, and Hanover Presbyterian Church.

First Row, left to right:
Hassler, Strawbridge, Thurston.

Second Row:
R. Zinszer, Calvin, Abrams, Mulford, Clayton.



First Row, left to right:
Beesley, Pavy, Abrams, McGilliard, Ebersole, Gilbert.

Second Row:
R. Jones, M. Zinszer, D. Mueller, Eshbach, Simmons, Evans, Clayton, A. Miller, E. Hughes.

Third Row:
Miss D. Anderson, Lowry, Mr. Steiner, N. Jones, Dr. Westington, R. Zinszer.



Representative Students

Representative students are chosen annually by the faculty from among the members of the senior and junior classes. The criteria considered are campus citizenship, scholarship, and participation in extra curricular activities. This recognition supplements and to some extent goes beyond the honors for achievement in specialized fields. The selections, of which this is the sixth, have been sponsored by the Revonah and the Triangle.

Choir

The Hanover College Choir is directed by Miss Ruth Graham, Professor of Music. The choir has rehearsals twice during the week and sings at the Hanover Presbyterian Church every Sunday morning throughout the school year. It also appears for special programs. Credit is given toward graduation to members who have been in the choir more than one semester.

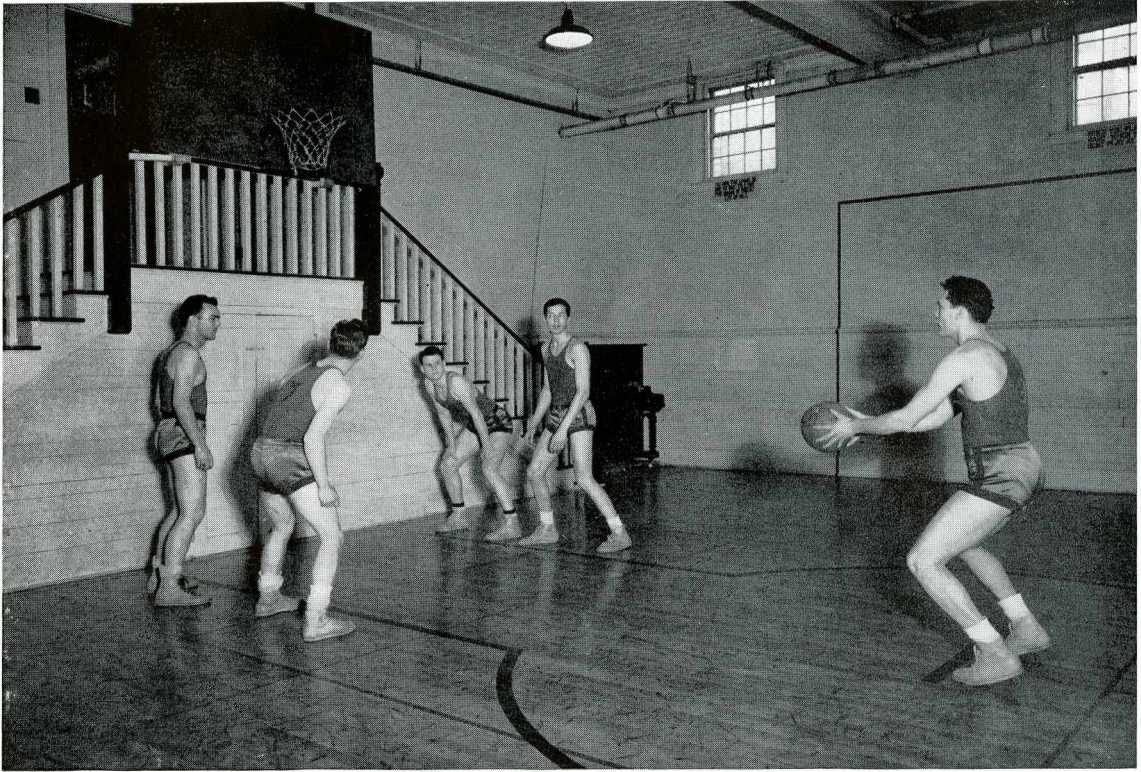

Sheppard, Whallon Carey, B. Hughes Lowry (Shooting)

BASKETBALL TEAM

Dear Fleming,
 you are one of the
 nicest kids I know
 and I'm sure glad that
 I have known you this
 last year.
 I hope to see you next
 year - Love ya!
 Ernie

Athletics



First Row, left to right:
A. Miller, Strawbridge, Eickhoff,
Bobb.
Second Row:
Calvin, McCord, Miss D. Ander-
son, Miss Mitchell, Clayton,
Hassler, Hungate.



First Row, left to right:
Folger, Hernandez, Tash, Hun-
gate, Calvin, McCord, Straw-
bridge, A. Miller, Eickhoff, Bobb,
M. Zinszer, Stansifer, Peuchen,
R. Zinszer, Lasley.
Second Row:
Hair, Dean, J. Anderson, Lind-
berg, Miss Mitchell, Abrams, M.
Utzing, H. Utzinger, Hassler,
Clayton, B. Bennett, Tullis, Miss
D. Anderson, Eschbach, Weaver,
Gilbert, Ness, M. Demaree.
Third Row:
Kline, G. Wilson, M. Taylor,
Keyler, B. Davis, Fry, Hardin,
Baynes, Ewing, Voorhees, Eisne-
hardt, Walker, Graebe, M.
Clement, Sommer, D. Jones, Mul-
ford, Barnes, McGilliard, Ota,
Hara.
Fourth Row:
Francisco, MacMurchy, Thomp-
son, Mummert, Winters, Rogers,
L. Taylor, VanOsdol, Fleming,
Fountain, Evans, McCormick,
Smith, Prentice, Orewiler, R. A.
Jones, Allan, J. Demaree, Baker,
D. Mueller, S. Reed, M. L. Ellis,
Thurston.

W. A. A. Board

The W. A. A. Board is the governing body of the Women's Athletic Association. This group directs many activities, such as the Basketball Banquet, Dime Day, and the awarding of trophies and ribbons at the end of each sport season. The board consists of nine members and its two advisors, Miss Viola Mitchell and Miss Dorothy Anderson. The officers are: Helen Strawbridge, president; Joan McCord, vice-president; Jessie Ruth Bobb, secretary; and Marjorie Hungate, treasurer.

Women's Athletic Association

In order to build and maintain healthy bodies and alert and happy minds, the Women's Athletic Association under the direction of Miss Viola Mitchell, athletic director, was organized on the Hanover campus, and has been an active group ever since its creation. Good sportsmanship is foremost in the minds of every member, and membership may be earned through participation in any of the various sports offered aside from those required for graduation. Sufficient for further explanation is the motto, "A sport for every girl and every girl in a sport."

Women's Sports

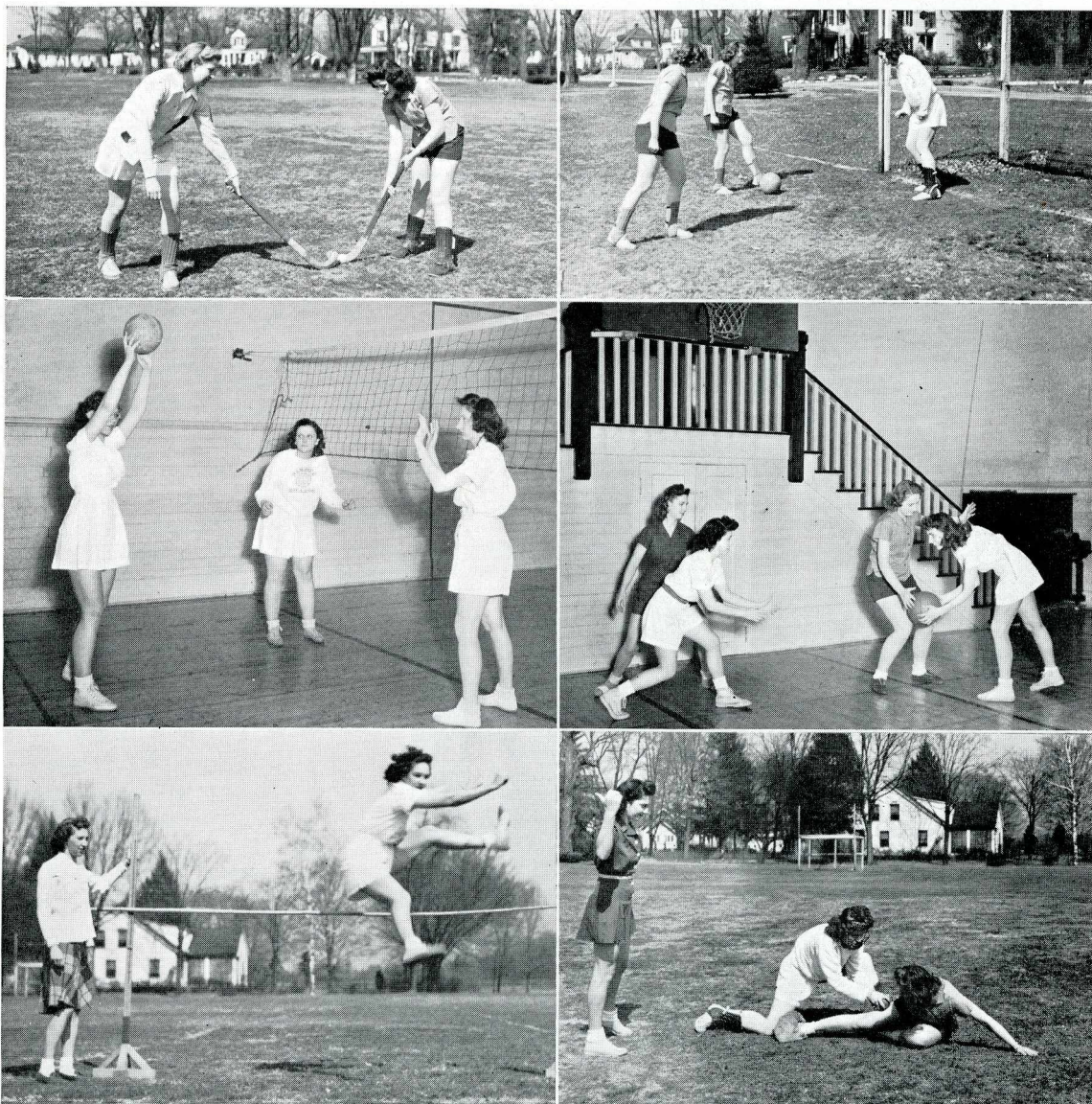

Organizations



Fraternities

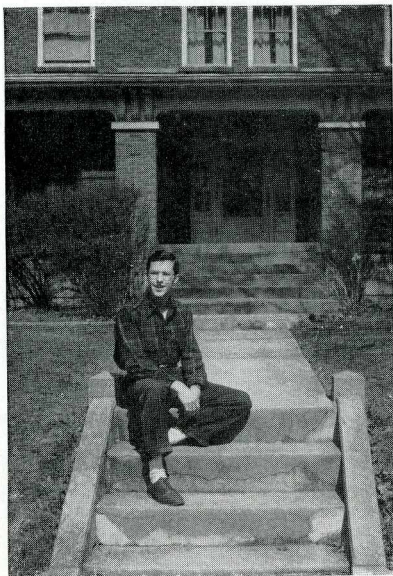

BETA THETA PI
Whallon



LAMBDA CHI ALPHA



PHI DELTA THETA
Knight, Lagemann
B. Hughes, Carey
N. Jones, Nielsen

On the horizon of the future appears the tiny cloud that is now made up of the five fraternities on the the campus, Beta Theta Pi, Lambda Chi Alpha, Phi Delta Theta, Phi Gamma Delta, and Sigma Chi. It will grow larger and larger as we draw nearer until it is no longer a detail but an important subject in the scene.

The fraternities this year, by the presence of their representatives, have kept that cloud from sinking below the horizon, and their respective records will stand as a nucleus around which to build their chapters of the future.

PHI GAMMA DELTA

Elliott, M. Bennett, Sheppard

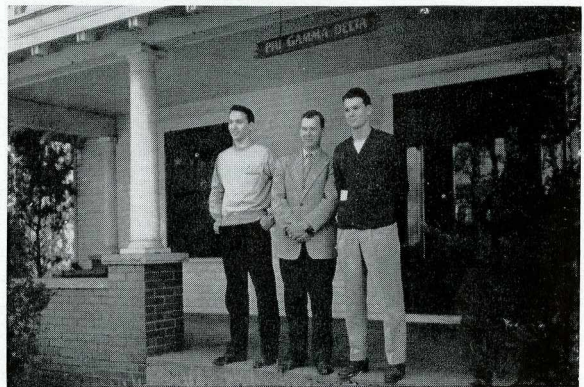

SIGMA CHI

Lowry, Wolverton, Boling

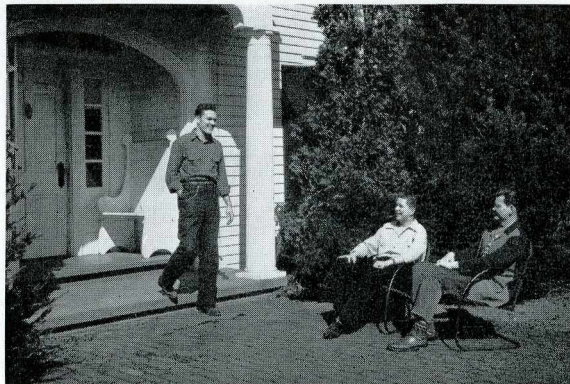

*Sisterita -
has 25 kids every year!*

Alpha Delta Pi



FIRST ROW, (left to right):

M. Davis, Baker, Allan, L. Taylor, Shively, Folger, Lisio.

SECOND ROW:

A. Miller, J. Clement, Barnett, R. Zinszer, Miss Fitton (house mother), Mulford, Hair, VanOsdol, E. Hughes, Hamilton.

THIRD ROW:

McGilliard, Grove, S. Reed, Morgan, M. Clement, Harris, Barnes, Eickhoff, Bobb, B. Bennett, Strawbridge.

FOURTH ROW:

M. Zinszer, Westover, Fleming, Kopel, Siegel, Lasley, J. Demaree, M. L. Ellis, Stansifer, Guttormsen, Peuchen.

Reviewing the thirty-first year of Alpha Delta Pi's existence at Hanover College, it appears to the present college generation that this has been a critical year. But in the history of Alpha Delta Pi, there have been other years of national crises which have vitally affected life on the campuses of America.

Alpha Delta Pi was founded in May 1851, at Macon, Georgia as the "Adelphean Society", the first secret society for women in the United States. Just ten years later came the outbreak of the Civil War; the Spanish-American War came forty-seven years after the founding; and then in 1914 came World War I. Now in 1944, America is again involved in a World War, which profoundly influences the youth of the nation. We, of Phi of Alpha Delta Pi, with other sororities and fraternities, pledge ourselves to continue to establish a way of life for all mankind that will prevent the recurrence of such crises in the future.



Independent Women



FIRST ROW, (left to right):

Ota, Sommer, Hardin, Clayton, Thurston, Orewiler, Adams, Hara.

SECOND ROW:

Armbruster, Prentice, D. Mueller, Baynes, Hernandez, Evans, Uyeta.

THIRD ROW:

J. Anderson, Dean, D. Jones, Rode, Smith.

FOURTH ROW:

Graebe, McCormick, Itoi, Voorhees, M. H. Miller.

FIFTH ROW:

Fountain, H. Utzinger, Ewing, Heslip, M. Utzinger, S. Snyder.

In the fall of 1931 approximately thirty girls joined together to form an organization known as the Independent Women. The central purpose of the organization was to create a fuller college life through devotion to the interests of Hanover College.

The Independents have participated in all the activities of the college and have shown leadership in the student organizations. They have displayed their ability in athletics as well as in scholarship. The Independent Women have been, are, and will continue to contribute their best to making Hanover College the outstanding institution that it is now and will be in the future.



Phi Mu



FIRST ROW, (left to right):

Eisenhardt, M. Taylor, R. A. Jones, Tullis, Tash, J. Martin, Fawcett, C. Jones, M. Demaree, Francisco, Walker, MacMurchy.

SECOND ROW:

Ashby, Johnston, Hungate, Pavy, R. A. Ellis, Abrams, McCord, Calvin, Simmons, Pollock, C. Clements, Meledy.

THIRD ROW:

Gilbert, Stephens, Leeper, Fry, Gwinn, Hassler, Lindberg, E. Martin, Winters, B. Davis, Keyler, Rogers, Mummert, Weaver, J. Wilson, G. Wilson, Ebersole.

Phi Mu was founded at Wesleyan College, Macon, Georgia, on March 4, 1852. Rho Chapter was established on the Hanover campus in 1913.

Although campus activities have decreased this year, Rho members have participated in all major activities with several girls holding offices on the Student Council, Pan-Hellenic Council, and in other campus organizations.

Their social events this year have consisted of dinners, slumber parties, picnics, teas, and the annual State Day. Every member has been busy doing her share to further the war effort and to keep up morale until the men are once again free to enjoy the character, beauty, and pleasure that is Hanover College.



EAST END GROCERY

PHONE 22

Hanover, Indiana

INGLIS DRUG STORE

MADISON

Headquarters for
Hanover Students For Years Past
and We Hope For Years To Come

OSCAR C. BEAR

JEWELER AND OPTOMETRIST

Madison, Indiana

THE CAMPUS CABIN

THANK YOU FOR
YOUR LOYAL PATRONAGE



DAN and JACK



FURNAS ICE CREAM
INDIANA'S LARGEST SELLING
ICE CREAM
USED EXCLUSIVELY

REVONAH 1944 ACKNOWLEDGES

HELPFUL COOPERATION OF

INDIANAPOLIS ENGRAVING COMPANY

IN THE PUBLISHING OF THIS YEARBOOK

COMPLIMENTS OF

NATIONAL BRANCH BANK AND MADISON SAFETY DEPOSIT & TRUST COMPANY

YOUR OLD SHOES REBUILT LIKE NEW

WYKOFF SHOE SERVICE COURTESY

SERVICE

SATISFACTION

326 Mulberry Street
PHONE 171-X

Madison,
Indiana

HILL'S STORE

FOR

GROCERIES and SUPPLIES

MADISON RADIO SERVICE RECORDS TUBES PARTS

PHONE 56-X

105 West Main Street

Madison, Indiana

REED'S LAUNDRY

Has Served Hanover For Forty-five Years

210 West Main Street

Madison Indiana

KNOEBEL - BIRD THE STUDENTS' STORE

ARROW SHIRTS

DOBBS HATS

Ralph T. Knoebel

J. H. Bird

Madison, Indiana

**DEMOCRAT
PRINTING COMPANY
PRINTERS
TO HANOVER STUDENTS**

Madison, Indiana

**LOOK YOUR BEST
PATRONIZE
MOUNTJOY
DRY CLEANERS**

**ELECTRIC SERVICE
for
HANOVER AND HANOVER COLLEGE
Supplied by
MADISON LIGHT AND
POWER COMPANY
PHONE 287
Madison, Indiana**

Compliments of
**JOHN KNOEBEL
and SON**

Compliments of
MORRIS
5c — 10c — \$1.00

SHOES
SEE
HEN and BEN
THE SHOE MEN
Madison, Indiana

**ARE YOU TAKING ADVANTAGE OF
ROUSCH'S
MONTHLY
SPECIALS**

Name-On Printed Stationery
100 Sheets—100 Envelopes Printed
With Your Name and Address

**HANOVER GARAGE
AT YOUR SERVICE**

Phone 25

Compliments of
FIRST NATIONAL BANK

Madison, Indiana

**R. C. WOOLEY
JEWELER and OPTOMETRIST**

Madison, Indiana

**GENUINE GAS COKE
Domestic Fuel of
Highest Quality
No Smoke, No Soot, Low Ash
MADISON UTILITIES
CORPORATION**
Phone 282 Madison, Indiana

Enjoy The Best
AT
SCOTTY'S GRILL
HOME COOKING
CHICKEN and STEAK DINNERS
111 East Main Street, Madison, Indiana

COMPLIMENTS
OF
**HUGHES TOBACCO
WAREHOUSE**

DANA
The Most Remarkable Coal in Madison
STOKER
LUMP
EGG
Madison Coal & Supply Company
Phone 65 Madison, Indiana

Autographs

Dear Phil,

I'll never forget
how wonderful you've
been to me this year.
You're one of the
smallest gals I know.
Hope to see you in the
house next year. Best
of luck in everything.

Love ya,

Dinny

